

**ETHIRAJ COLLEGE FOR WOMEN (Autonomous)**  
**Chennai – 600 008**

Affiliated to the University of Madras  
College with Potential for Excellence  
Re-accredited with A Grade by NAAC



**4.1 PHYSICAL FACILITIES**

**4.1.1 INFRASTRUCTURE AND PHYSICAL  
FACILITIES FOR TEACHING-LEARNING**

*(Herbarium)*

**ETHIRAJ COLLEGE FOR WOMEN (Autonomous)**

**Chennai – 600 008**

*Affiliated to the University of Madras*

*College with Potential for Excellence*

*Reaccredited with A Grade by NAAC*



## *Herbarium*

The Department of Plant Biology and Plant Biotechnology has a *Herbarium*, a collection of preserved plant specimens that have been stored appropriately and arranged systematically to ensure quick access to students. A collection of **2118 Angiosperms and Cryptogams** (with duplicates) are maintained for the reference of Undergraduate and Postgraduate students.

### **UG Herbarium**



*S. Kothari*

Principal

ETHIRAJ COLLEGE FOR WOMEN  
Chennai - 8

ETHIRAJ COLLEGE FOR WOMEN (Autonomous)  
Chennai – 600 008



## PG Herbarium



*S. Kothari*

Principal  
ETHIRAJ COLLEGE FOR WOMEN  
Chennai - 8



*Students observing the herbarium sheets*



*S. Kothai*

Principal  
ETHIRAJ COLLEGE FOR WOMEN  
Chennai - 8

ETHIRAJ COLLEGE FOR WOMEN (Autonomous)  
Chennai – 600 008



*Submission of herbarium sheets*



*S. Kothari*

Principal  
ETHIRAJ COLLEGE FOR WOMEN  
Chennai - 8

ETHIRAJ COLLEGE FOR WOMEN (Autonomous)  
Chennai – 600 008



*Submission of herbarium by the students*



*S. Kothari*

Principal  
ETHIRAJ COLLEGE FOR WOMEN  
Chennai - 8



*Record of Yester Years*

Submitted in 1956

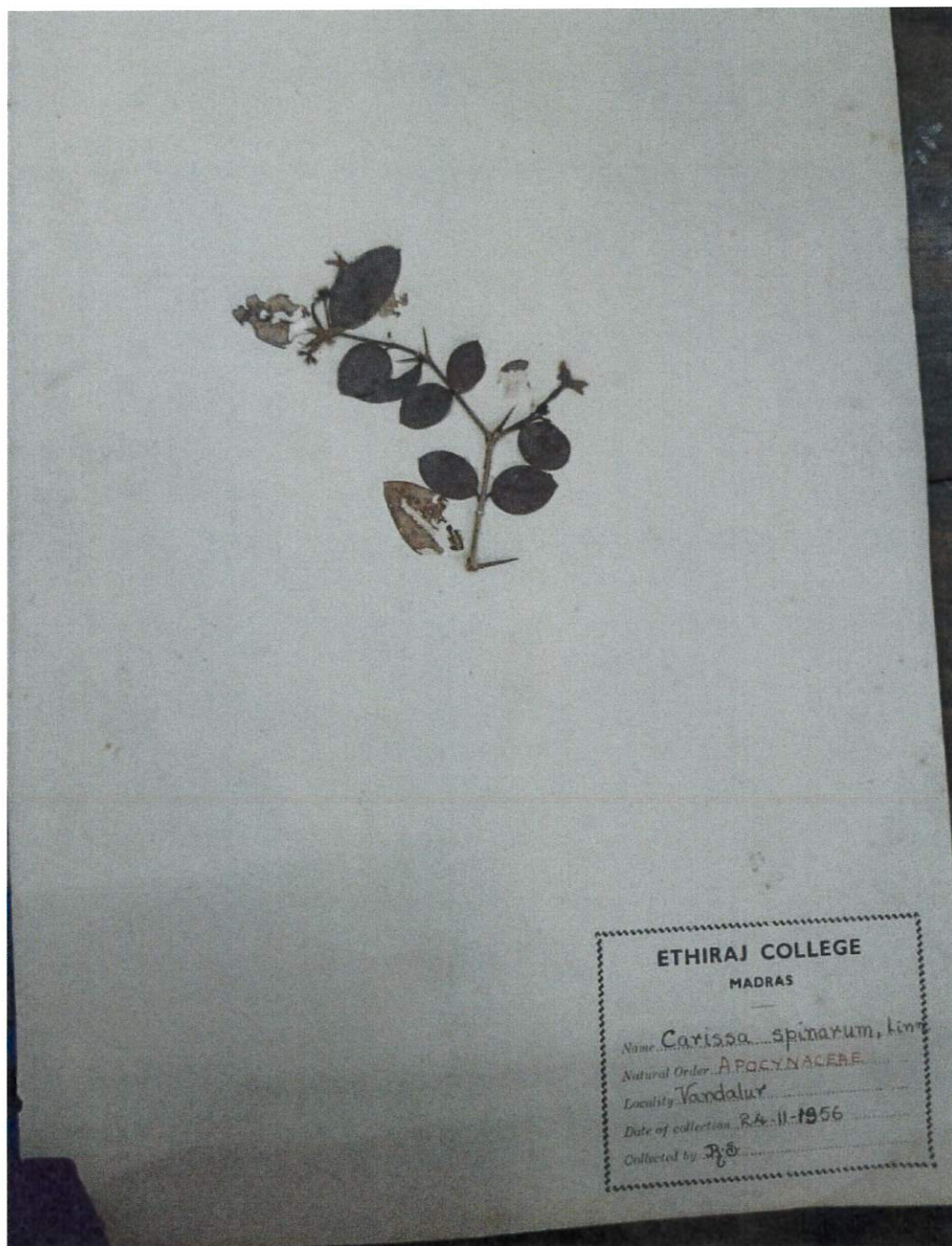

ETHIRAJ COLLEGE  
MADRAS

Name *Carissa spinarum, Linn*  
Natural Order *APCYNACEAE*  
Locality *Vandalur*  
Date of collection *RA-11-1956*  
Collected by *R.S.*

*S. Kothari*

Principal

ETHIRAJ COLLEGE FOR WOMEN  
Chennai - 8



Submitted in 1967

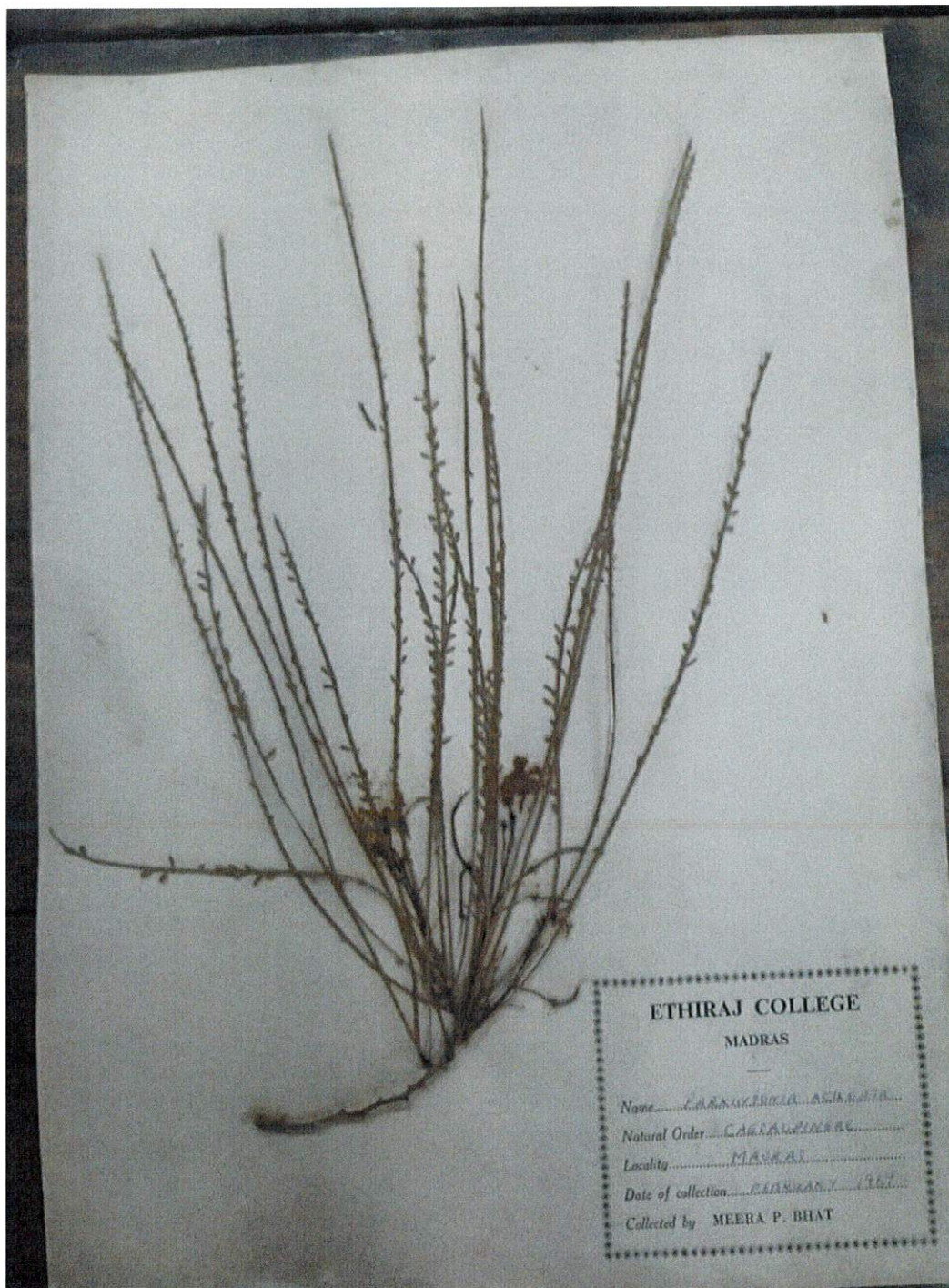

*S. Kotam*

Principal





Submitted in 1979

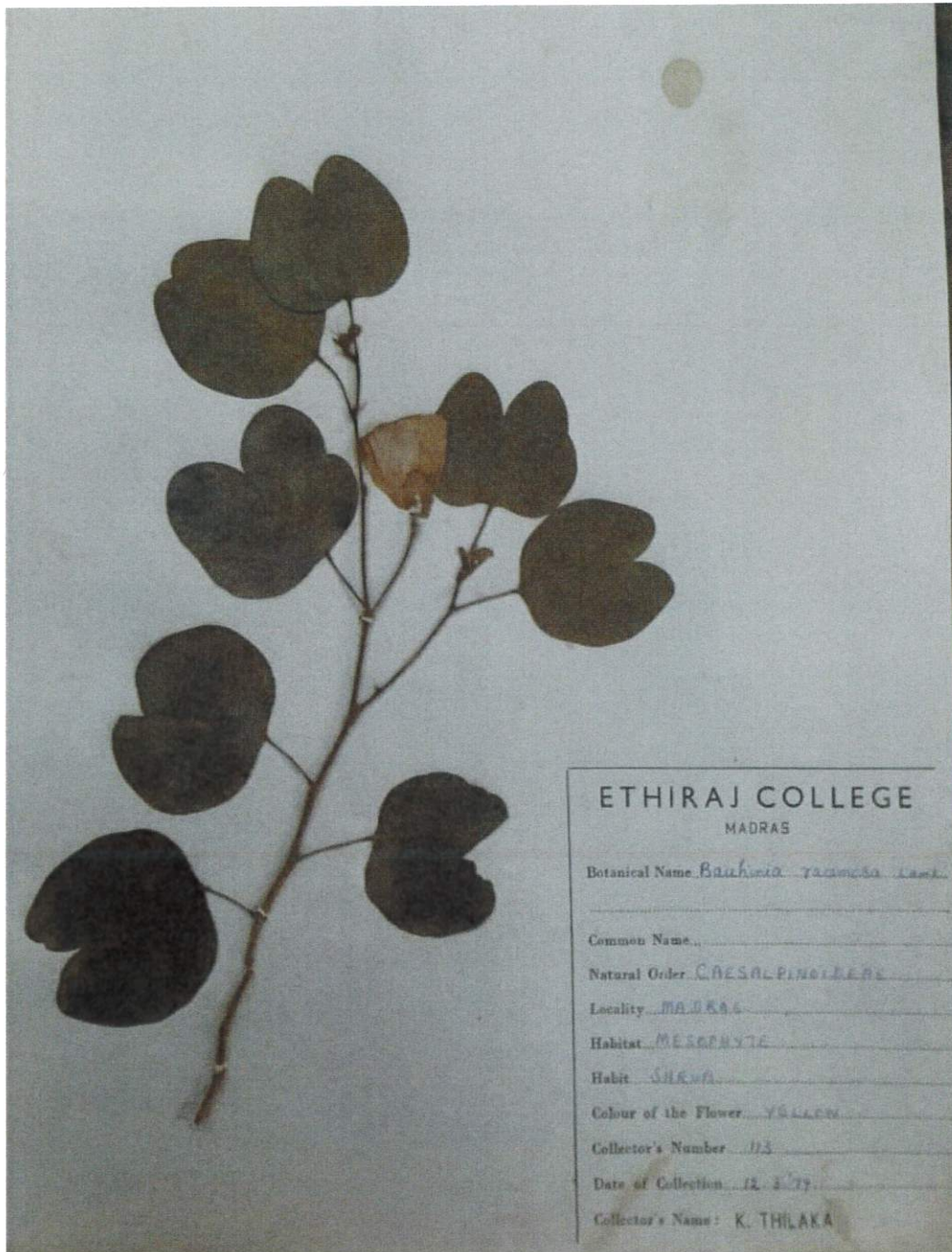

S. Kothari

Principal  
ETHIRAJ COLLEGE FOR WOMEN  
Chennai - 8



Submitted in 1996



S. Kothari

Principal  
ETHIRAJ COLLEGE FOR WOMEN  
Chennai - 8



Submitted in 2002

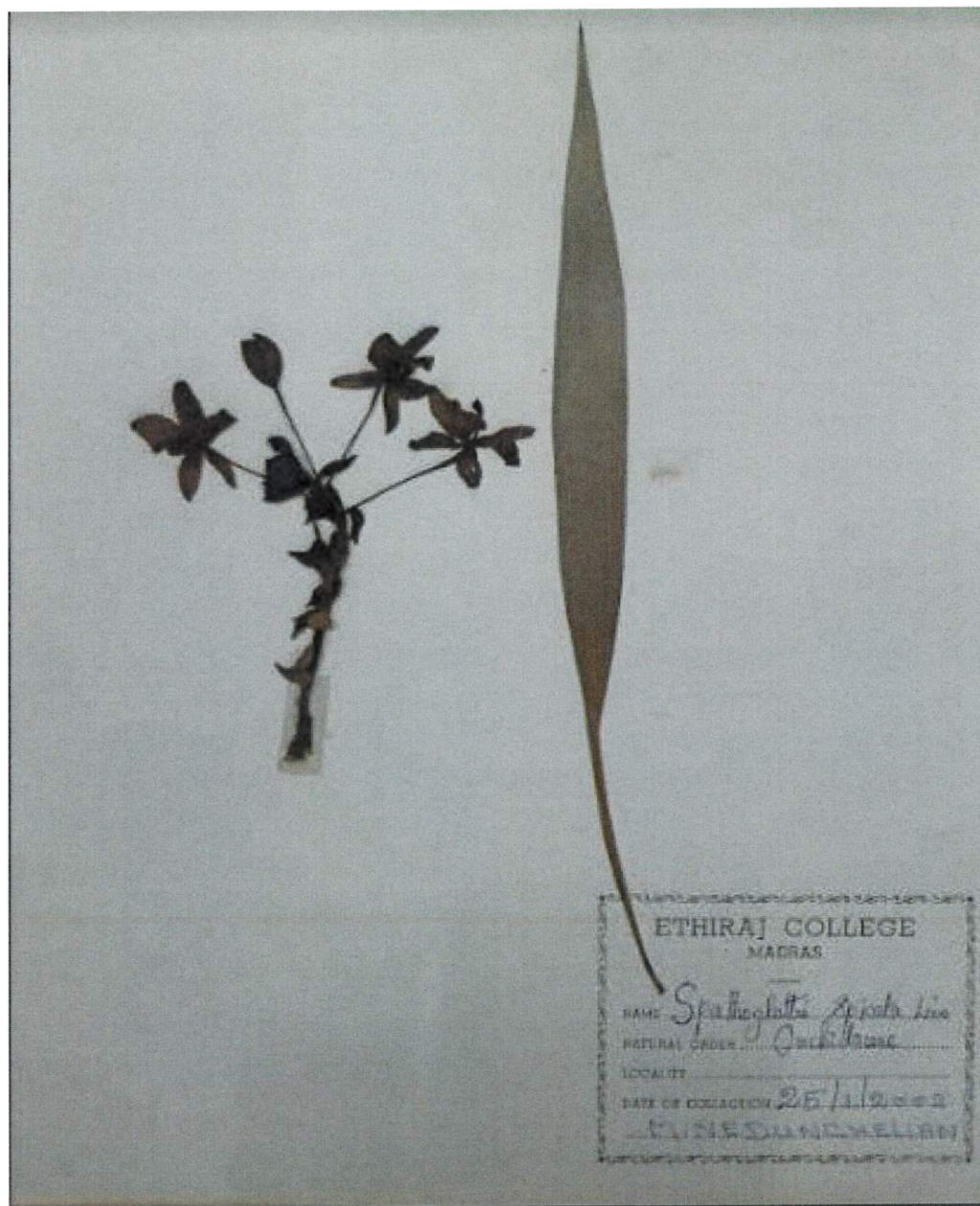

S. Kothari

Principal  
ETHIRAJ COLLEGE FOR WOMEN  
Chennai - 8



Submitted in 2016

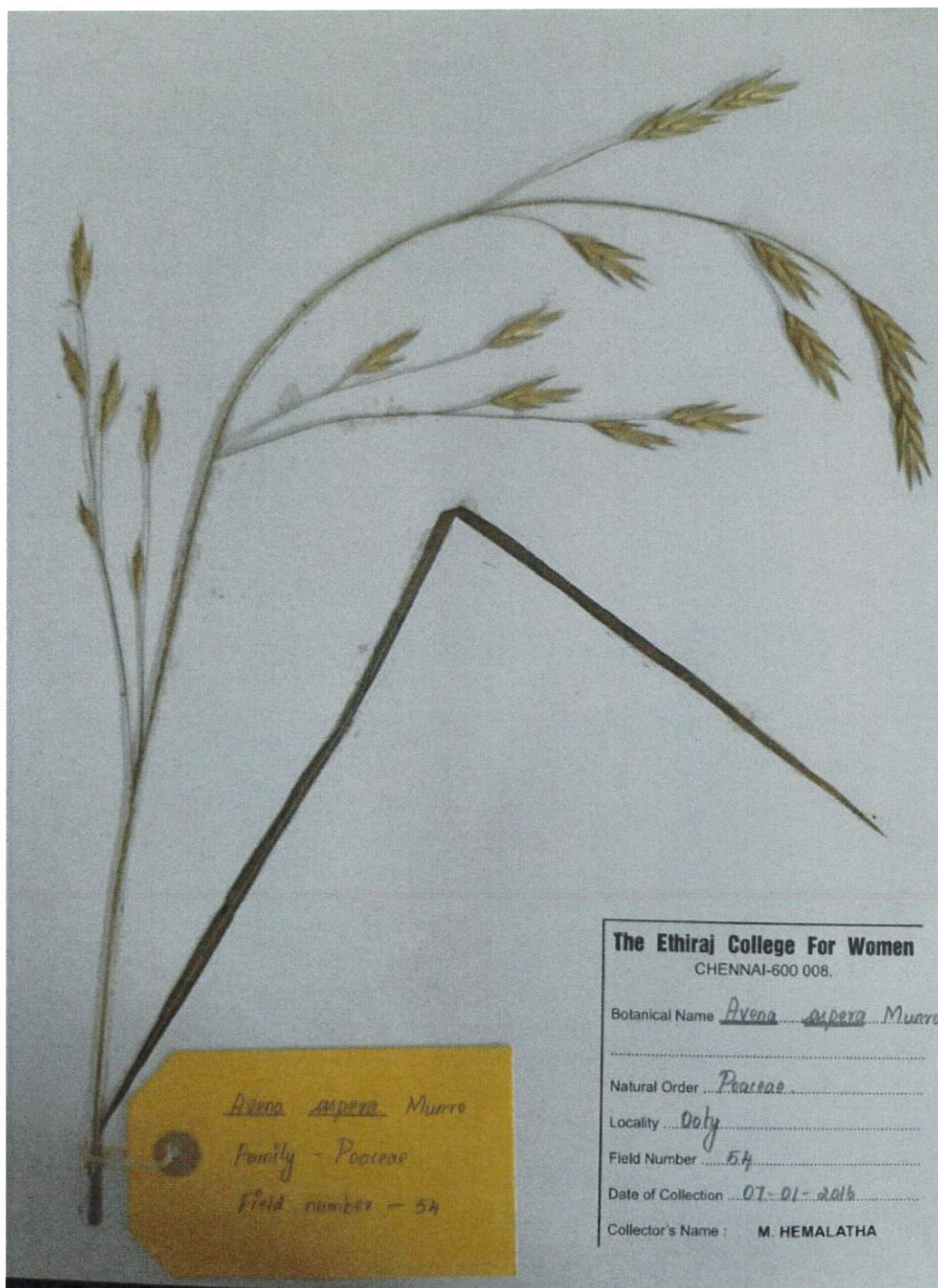

*Avena aspera* Muero  
Family - Poaceae  
Field number - 54

The Ethiraj College For Women  
CHENNAI-600 008.  
Botanical Name *Avena aspera* Muero  
Natural Order *Poaceae*  
Locality *Doty*  
Field Number *54*  
Date of Collection *07-01-2016*  
Collector's Name : **M. HEMALATHA**

S. Kothari

Principal



Submitted in 2017

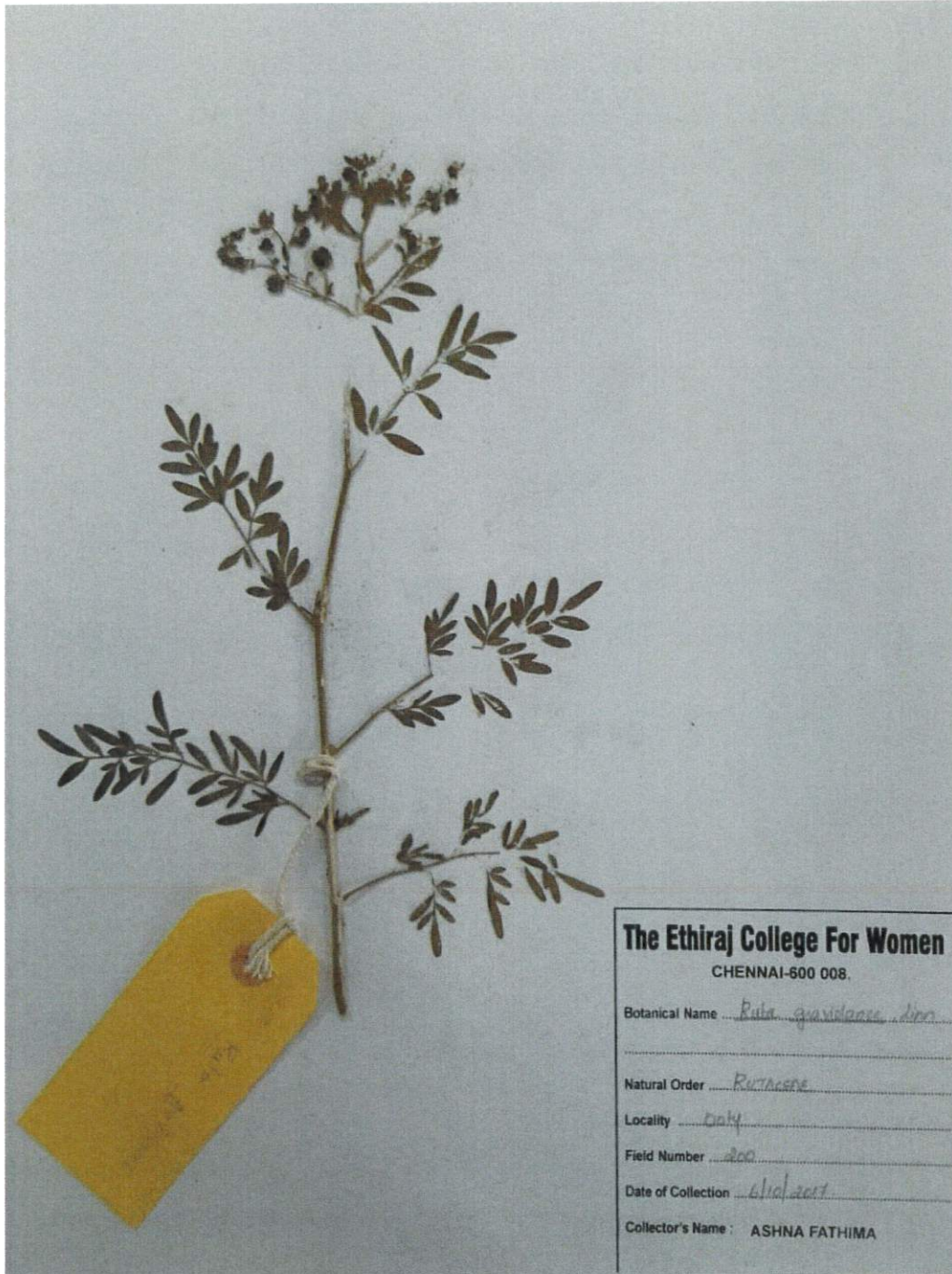

S. Kothari



Submitted in 2018

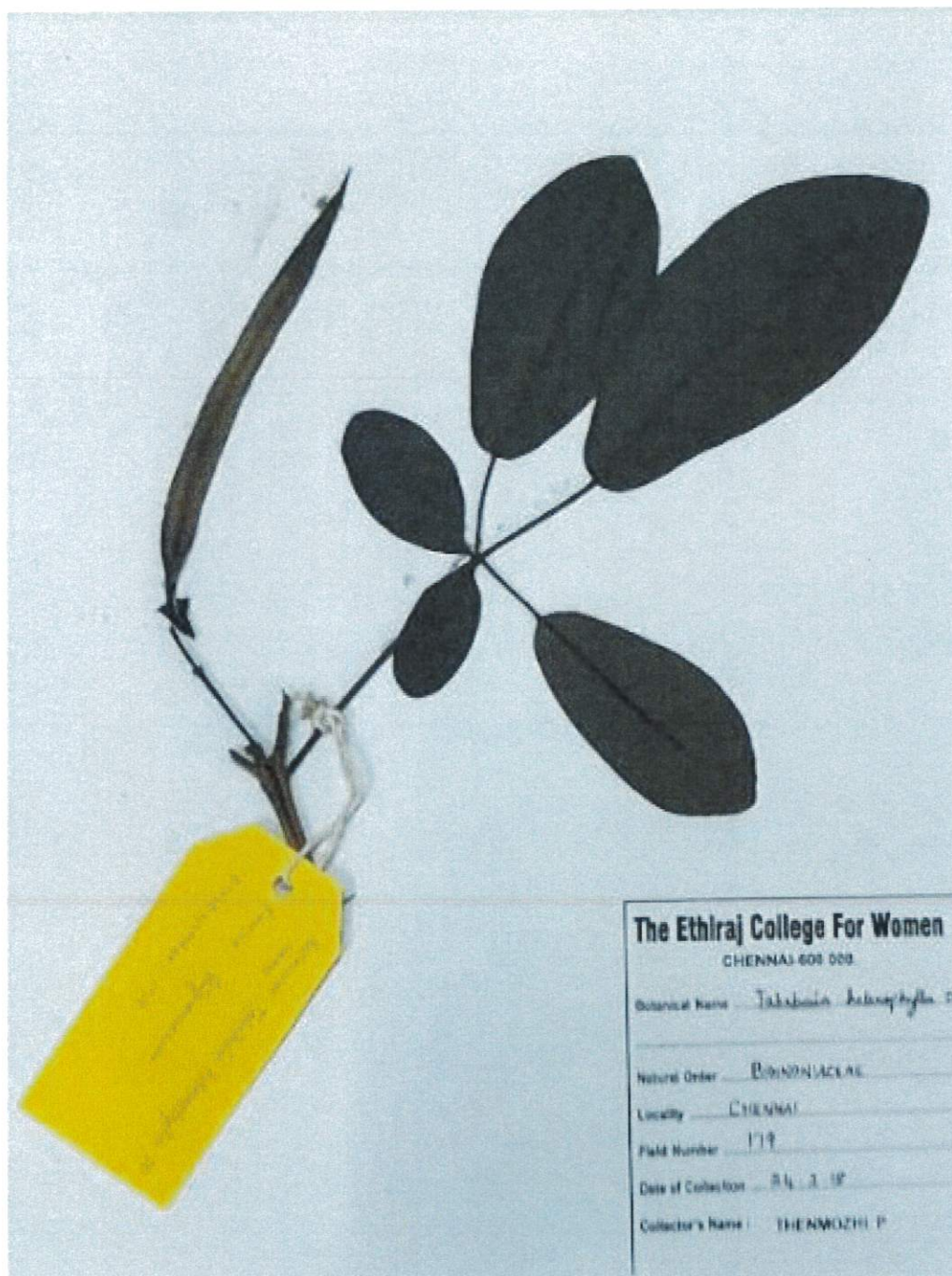

S. Kotani

Principal

ETHIRAJ COLLEGE FOR WOMEN  
Chennai - 8



Submitted in 2019

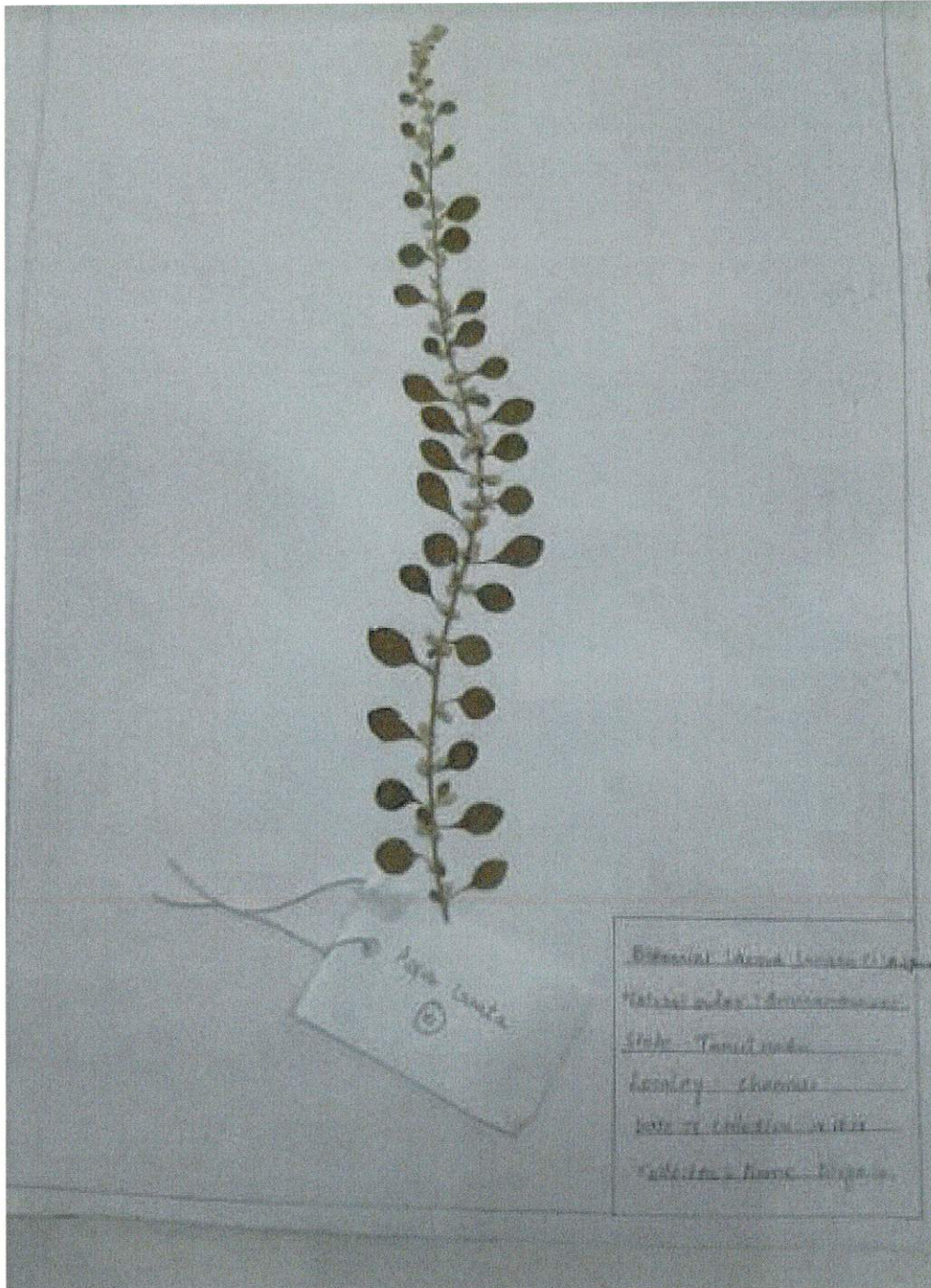

S. Kothari

Principal  
ETHIRAJ COLLEGE FOR WOMEN  
Chennai - 8



Submitted in 2020

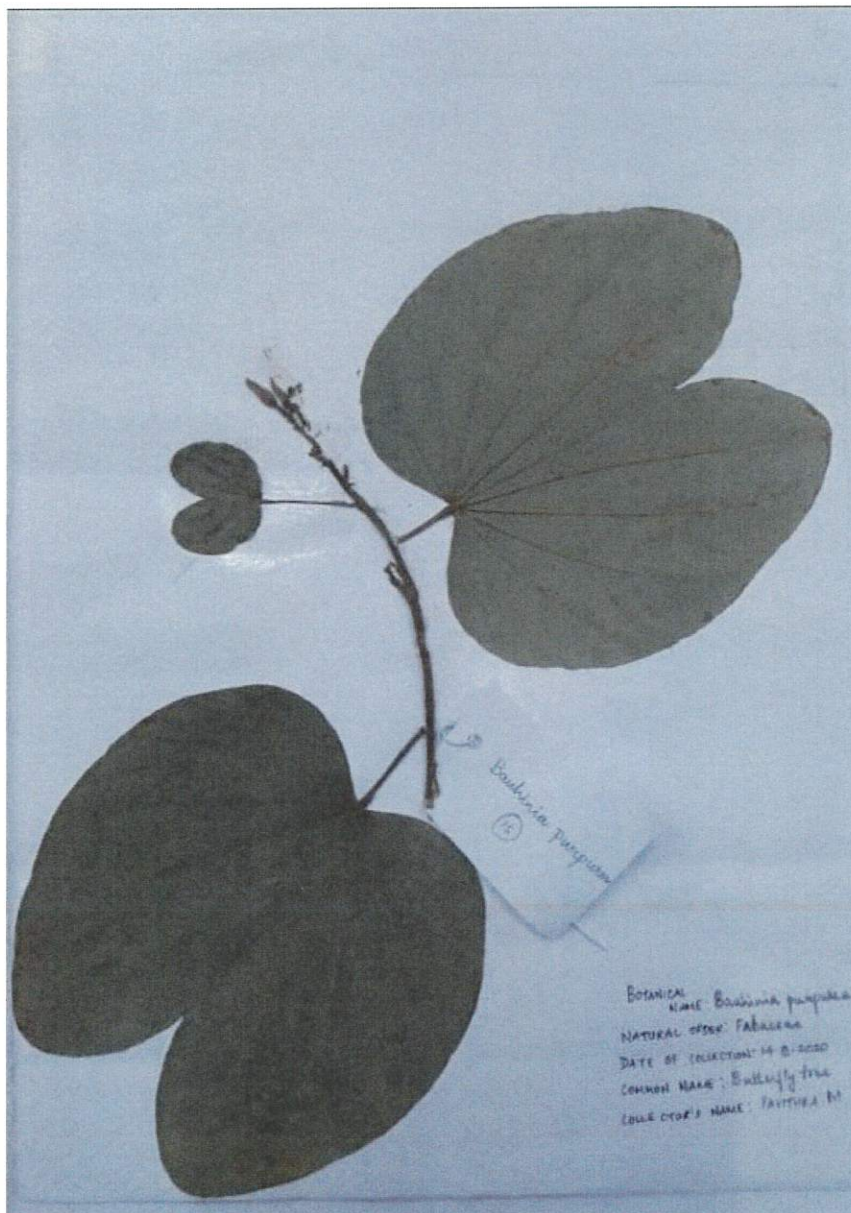

S. Kothari

Principal  
ETHIRAJ COLLEGE FOR WOMEN  
Chennai - 8





Submitted in 2021

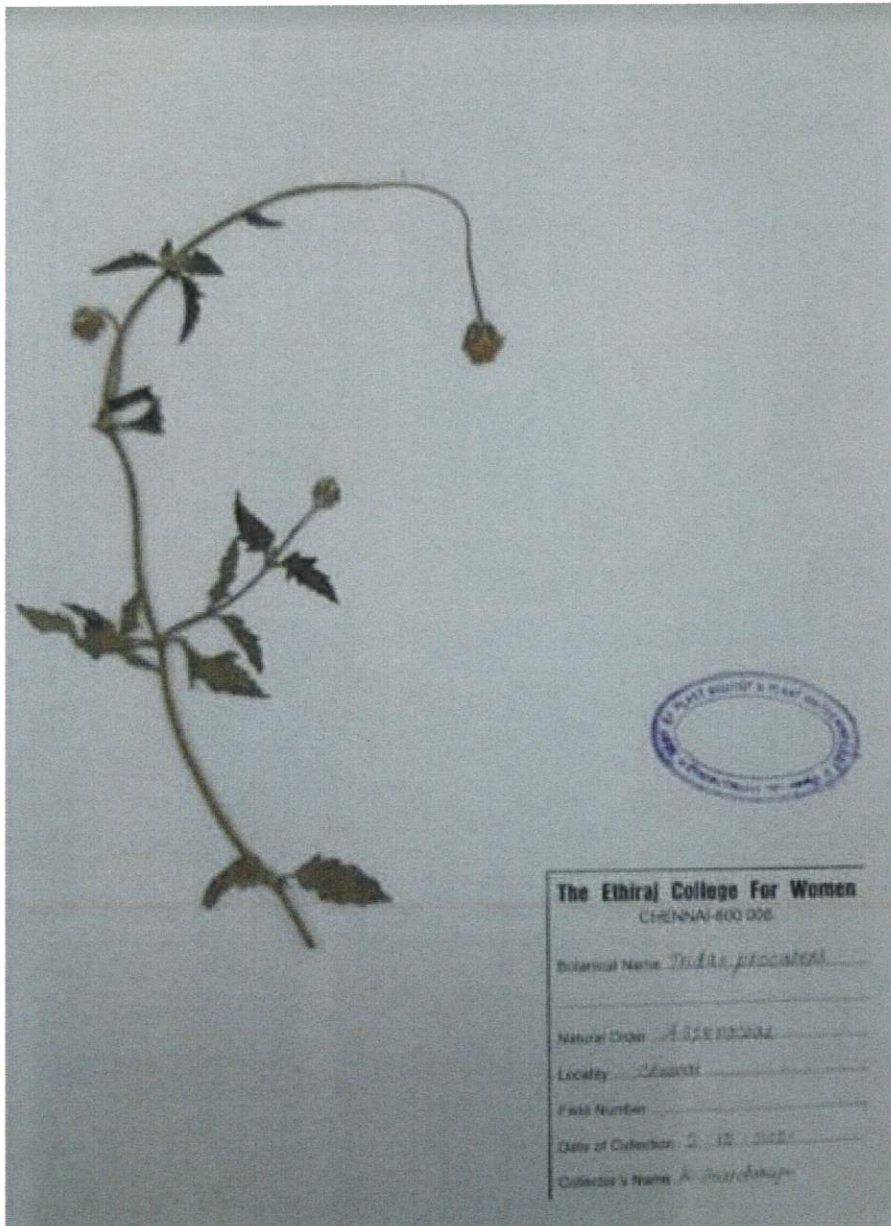

The Ethiraj College For Women  
CHENNAI-600 008

Botanical Name *Tillandsia procumbens*

Natural Order *Aspleneaceae*

Locality *Chennai*

Field Number \_\_\_\_\_

Date of Collection *2.12.2021*

Collector's Name *A. Senthil Kumar*

S. Kothari

Principal  
ETHIRAJ COLLEGE FOR WOMEN  
Chennai - 8